Richmond Record-Herald

A Consolidation of the Record-Herald and Richmond News

VOLUME XXX—Nineteenth Year | RICHMOND, CALIFORNIA | SATURDAY, MAY 21, 1921 | NUMBER 118

CONDUCTOR HAS TRAGIC DEATH

Gambling Devices Again Flood Cigar Stands and Candy Stores at County Seat of Contra Costa

STOCKHOLDERS MAKE CHARGES AGAINST PHONOGRAPH CO. HEAD

The agairs of the Stern Talking

The affairs of the Stern Talking tle Finance corporation of San Francisco, Oakland and Richmond, and of which Frederick Stern was the head till last Tuesday, seem to be in a chaotic condition, and just what the result of the investigation, that is now being made, will be, cannot be told at this time.

It is stated that applications have been made in San Francisco, for warrants for Stern's arrest, by a number of the stockholders of the two concerns, charges of fraud being made.

Walter Hood, a public accountant, is now at work on the books of the concern, and a complete statement of the finances of the companies wil be made within the next two weeks. It is said the liabilities will almost reach the quarter million mark.

Until about two months ago the Sterns company conducted a phonograph store on Macdonald avenue, between Eleventh and Twelfth.

SANTA FE MAN IS KILLED BY WHEELS OF HIS OWN FREIGHT

Elmer P. Appling, Santa Fe conductor, received injuries when thrown beneath his own train at Bay Point yesterday, which resulted in his death before surgical aid could be given.

Appling sustained an ugly gash at the base of the skull, bruises and lacerations to the face, and the right arm was almost torn from its socket. He died on the train en route to a hospital at Pittsburg.

The body was brought to this city and was taken in charge by the Order of Railway Trainmen of America, of which he long had been a member.

According to a representative of the Santa Fe System at Bay Point Appling leaned too far out from the steps on one of the freight cars was struck by a switch stand and thrown under his train.

The train of which Appling was conductor, and which was the instrument of his death, was the way freight running between Richmond and Riverdale.

He had been a conductor for many years, but had been on the Richmond-Riverdale run only a short time.

Appling was about forty-five years old, and is survived by his wife, Mrs. Mabel Appling, residing at 343 Ninth street. Mrs. Appling has been in a state bordering on collapse since learning of the accident. She is a native of Modesto. They had resided in Richmond for several years.

The body now lies in the undertaking parlors of Wilson & Donnelly. Funeral arrangements will be announced later.

Publicity For All Divorces In the Future

Divorce papers filed in the courts of California hereafter will be public records.

Governor Stephens has signed the bill which takes the complaints and other pleadings from the secret file.

Heretofore, the papers were given into the custody of the county clerk upon whom rested the duty and responsibility to place them under lock and key.

No more.

When temperamental Mrs. Spoofkins wearies of the color scheme of Grocer Spoofkins' neckties, she must suffer in silence the outrage to her aesthetic sense, or expose her idiosyncrasy to the gaze of the unsympathetic public.

If, forsooth, Artist Arrowfoot feels that he cannot abide the pennant of Mrs. A for corned beef and cabbage, he must prepare for the gibes of the witty sputh writers or brace himself for the worst and wear a gas mask.

Scandals, charges and counter charges, criminations and recriminations which oft are brought by wholesale with impunity by disrupted couples, may not be so frequent as in the golden yesteryear.

It will be interesting to watch the effect of letting the sunlight of publicity into divorce papers when they are filed.

Punch Board is Menacing Richmond---Chief Woods To Wage War on Outlawry

From some unknown source the word went out from this county a few days ago that the lid had been tilted so far as the operation of punch boards was concerned, and the first thing the officials at Martinez knew was that a representative of an Oakland concern appeared in that town and installed the gambling devices in practically all of the cigar and candy stores.

The owners of the boards were got in touch with, and yesterday they arrived at the demand of Constable Charles Palmer of that place and removed the devices.

It is understood that an atempt will be made to fill Richmond with these boards, by which a person is led to believe that he gets candy for less than cost, when as a matter of fact the average person pays ten times what it could be bought for at retail.

The order went out from the office of District Attorney A. B. Linning some time ago, to the constables in all parts of the county to see that the punch boards were removed from every place, and a general clean up was made.

Chief of Police W. H. Wood stated last evening, that these gambling boards would not be alowed in Richmond again, that they were in violation of the law, and that his instructions to the members of the department were to confiscate them assoon as they appeared in any of the cigar stores, soft drink places or pool rooms.

Open House For Boys By McKinley Lodge Tonight

McKinley lodge of Masons will have open house for the boys this evening at the Masonic hall.

The chairman of the evening is Walter Meade, and he is to have the boys put on a program of sports.

There will be several talks made and afterwards refreshments are to be served.

20 Per Cent Wage Slash Is Rejected By Rail Employes

Unanimous rejection of a 20 per cent wage cut proposal by employes of all departments of the Southern Pacific Railroad is predicted.

All department groups whose representatives have conferred with the management have turned down the proposal, partly on the ground that the decrease in the cost of living does not warrant such a reduction.

The latest group on record embraces the shop ond stores department. The company appeals automatically to the Railroad Labor Board.

REAL ESTATE DEALERS IN RICHMOND TO FORM A UNIT

Real estate dealers in Richmond are preparing to form a local unit of the California Real Estate Association.

Next Monday evening at 8 o'clock there will be a meeting at Richmond Club house which will be attended by practically all dealers of the city and by President Fred E. Reed, Publicity Director G. D. Willaman and R. Porter Giles, of the state organization.

Richmond real estate obviously is one of the greatest assets of the city and port. It is an elemental truth that all wealth is founded in real estate, and it is known now to be a fact that Richmond real estate not only is fabulously valuable, but that as the limited space in San Francisco becomes reduced to an irreducible minimum, it will become more valuable.

To avert inflation and wild cat dealing in the earth we inhabit, and to stabilize values and make unhazardous the growing business of buying and selling lots for business and residence purposes, the reformation of Richmond realty dealers into a compact and mutually helpful unit will be an important step.

The listed holdings of Richmond lots and land will total figures that would interest Wall street. They range in value from the modest fifty dollar lot to property on Macdonald avenue that is worth $350 a front foot.

At Monday night's meeting, the following real estate dealers of the city are expected to be present: Councilman J. H. Plate, Conn Brothers, Contra Costa Realty Company, E. J. Crandall, Harry Ells, James H. Gibb, Martin J. Gordon, P. A. Gratton, M. A. Hays, W. S. Hoskinson, E. H. Kueffer, George Lee, W. Schaeffer, H. G. Stidham and Walker & Kirkpatrick.

For several years prior to the holding of the Panama-Pacific International Exposition Richmond real estate dealers had an organization.

Baseball Sunday

at

First St. Grounds

at 2:30 p. m.

between

Richmond Post No. 10 A. L.

and

Halton-Didiers

of Oakland

Admission, adults 25c; children, 15c.

Men Armed With Black Jack and Gun Taken Here

Two men who aroused the suspicions of the police department last night at 11 o'clock were arrested by Officer Cole at Macdonald and Eighteenth.

One of the men carried a black jack and the other a revolver and a generous quantity of cartridges.

The men gave their names sa George Campbell, 23, laborer, Oakland, and Fred Matison, 18, laborer San Francisco.

The men will be held pending an investigation, and will be charged with carying concealed weapons.

Welcome Home By Pythian Sisters Big Event Tonight

Conspicuous in fraternal activities this evening is the welcome home reception to be given at Pythian Castle, complimentary to the delegates who are returning from the grand lodge at Santa Rosa.

A delightful program embodying music, song, dance, speech making and a banquet offer lure enough to the Pythian sisters of the two active lodges in Richmond, and to Knights of Pythias, members of the Dokeys and affiliated bodies.

The big show will start at 7:30.

MASONS ATTENTION.

McKinley Lodge No. 347, F. & A. M., will hold open house tonight at Masonic Hall, at 8:00 p. m. This evening has been set aside for the entertainment of "The Boys." All Masons are cordially invited and be sure to bring a Boy with you. Program and refreshments.

W. T. Helms, Sect'y.

EL CERRITO MAN CAUGHT IN FEDERAL BOOZE NET

The work of the revenue officers in the city of El Cerrito resulted yesterday in the indictment by the federal grand jury of H. C. Chapman, the reputed proprietor of the "Mystery House."

The charge is a violation of the national prohibition law, and United States attorney Frank M. Silva stated to the jury that this was Chapman's second offense.

It is likely that other arrests will follow in a short time, as a prominent citizen of El Cerrito, and in a position to know, stated to a Record-Herald representative last evening, that about every seventh house in the city had a still, and in some there were two and three stills.

Liberty Homestead Of Yeomen In Good Condition

Liberty Homestead of Yeomen turned out in large numbers at Moose hall last night, despite the rain. Five candidates were initiated, and after the ritual, a fine banquet was served.

The committee in charge of the entertainment features last night was made up of Ralph Lane, Keith Hoover, Roy House, Earl Craven and Fred Crowe.

Liberty Homestead is young in the fraternal family of Richmond, but has that zeal and energy that go hand in hand with youth, and is in a flourishing condition.

The degree team of twenty-two members put on the work last night. They appeared for the first time intheir new uniforms, which are declared to be of the most gorgeous design and fabric.

The banquet was served by the men of the Homestead.

Next Saturday night the men will entertain with a program. The committee in charge includes Fred Crowe, Bill Abby and Louis Dausy.

Mrs. Jessie Kneelan was reported on the sick list.

Honorable Foreman Vivian LaSalle was presiding last night.

Negro Dialect Stories Are Well Told by Williams

NEGRO—

His early Southern training and contact with the colored brother in Dixie, stood M. H. Williams in good stead Thursday night at the banquet given by the Men's bible class of Wesley church. Williams regaled the banqueters with choice and inimitable stories gleaned from sermons of the old time darky clergymen.

Williams formerly lived in Kentucky, and probably picked up a lot of pointers around Paducah and Lexington—two extremes in the scheme of Kentucky's life.

At any rate, Williams scored a sharp bull's eye with the bible class and their friends.

FORRESTERS MET AT BANK HALL

The Independent Order of Foresters met at bank hall last night for the transaction of regular business. Chief Ranger A. N. Wright was in his chair.

White Oil Girls Giving Dance At East Shore Park

The White Oil Girls tonight will give one of their famous dances at East Shore Park.

These charming entertainers have established a reputation for conducting parties that are keenly pleasurable and decidedly informal. Tonight's event, their third annual undertaking, is to be marked by the same free and easy atmosphere that heretofore characterized their dances.

Esola's orchestra, jazzers supreme, will make the music.

The following young ladies are engineering the dance tonight: Miss Anna Sullivan, chairman; Miss Minnie Figuerido and Margaret Rogers.

Prophets Disagree On Prediction For The Weather Today

Rain started falling yesterday afternoon and continued falling most all of last night. Local weather prophet E. J. Crandall says no rain for today, but the government forecaster predicts wet weather.

The fall for the season is 20.71 inches. This is much above normal. It is not believed there will be much more rainfall for this year, as rain this late is unusual. It is believed the rain will do considerable damage to the cherry and straw berry crops, and to hay in those sections where the cut has been early.

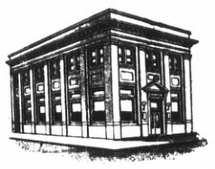

A Banking Service Built on Ideals

THE service that this institution offers its clients is built on sound practical ideals.

These ideals are crystallized by its active co-operation in community development and prosperity, by its personal interest in the business and financial problems of its clients and by its eager willingness to help solve those problems intelligently.

Ample resources coupled with unusual facilities for taking care of every banking need and requirement are factors that help to make up Banking Service.

FIRST NATIONAL BANK
MEMBER FEDERAL RESERVE SYSTEM
RICHMOND SAVINGS BANK
(SAVINGS)
SIXTH AND MAC DONALD

SUBSCRIPTION RATES

1 year $6.00
6 months $3.00
1 month, by carrier.....50c
..Single Copies, Five Cents..

2

Richmond Record-Herald

A Consolidation of the Record-Herald And Richmond News

Published every Morning, except Mondays and days following Holidays, by the RECORD-HERALD COMPANY

1030 Macdonald Avenue Telephone Richmond 70
G. E. MILNES .....President and Manager
GROVER E. MILNES..... Business Manager

Entered at the Postoffice at Richmond, Cal., as Second-Class matter.

OFFICIAL PAPER CITY OF RICHMOND

THINKOGRAPHS by F. J. HULANISKI

SATURDAY SUMMARY.

Am glad to note that District Attorney Tinning is getting after the bootleggers and devilish dives generally over the county, the last being a good cleanup at Crockett. As a fair sample of the kind of "American citizens" who are carrying on this law-breaking and nefarious business, the list of those arrested at Crockett is interesting. It is the same all over this section of the state; they are: Napoli, Rose, Cid, Costello, Maticich and Barnavich. Not a single American among them. They are now under indictment for selling manufactured booze, for conducting gambling houses and houses of prostitution. The woman was fined $500. The fear of God has got to be pounded into the thick heads of some of these law-breaking foreigners, and the District Attorney and Sheriff will receive the hearty approval of all decent elements for bringing down upon them the heavy hand of the law, and the heavier the better.

There isn't much to summarize around here today, as everything is a bit quiet, and about the only thing going on around town is a lot of lodge doings, and I don't care for that sort of thing any more; getting too old, maybe. I went through it all years ago, in half a dozen different organizations, and sat upon a painted throne and wagged my ears at the brethren, and wore brass buttons and red feathers in my hat, and played tin soldier until I got corns on my brain, and now I let the younger generation do it. But because things are a bit quiet, including business, is no sign any of us should feel bad about it. On the contrary we should all feel pleased because it is a fact that is it not half as bad here as it is back east and in other places. Honestly, we have more to be thankful for out here by the placid and unruffled bosom of the Pacific than the people of any other section of the whole country have. It is not every old bosom that is unruffled nowadays; some bosoms are flat, others are empty of the milk of human kindness, and still others are hard and weather-beaten, not to mention a lot of skinny ones displayed through diaphaneous waists around the streets. And then again there are thousands who have no bosom at all upon which to lie their tired heads and aching brows. The east is overcrowded and every avenue is blocked by some kind of a dreadnought, while unemployment is a thousand times worse there than here. There are many men for every job back there, and it is not until the Missouri river is crossed coming west that one begins to breathe the air of freedom air that has no microbes in it, air from off the great mountains, prairies and the sea, wholesome, health-giving and free—and liable to be free for some time yea, as J. Pierpont Morgan is dead and Rockefeller too old to get a monopoly on it. There is very little poverty here in comparison to what there is in other sections of the country and the hearts of the people are, as a rule, big and kind, as their minds are broad and liberal. A man's mind becomes more broad and liberal out here because of his association with great things, like mountains, oceans and plains, than where he toils in a sweatshop in New York, a steel mill at Pittsburg, a cotton loom in Massachusetts or down in the bowles of the earth in a Pennsylvania coal mine. Standard Oil and other big industries here have quit letting off men, and any change in them from now on must be for the better; it did look blue for a few months, but things are on the upgrade now, slowly but surely. A lot of rich men in the east have subscribed a billion dollars to extend European countries credit for goods, and that means the immediate reopening of numerous closed factories. The European situation is clarifying and it begins to look like sanity was going to assert itself again all over the world; this will mean more business and more work and more pay checks for everybody. We read everything worth while on these subjects, and aim to keep in touch with them, and feel more encouraged now than for six months past. In the meantime new blocks are going up on Macdonald avenue and new homes all over town. Lets all attend Chautauqua and cheer up!

Just as this department predicted several weeks ago, the shipping strike is petering out. It never had a ghost of a show of doing anything else. Ships are going out with non-union crews on them and the leaders of the men have finally agreed to accept the terms of the Shipping Board, just as they should have done in the first place, thus saving millions to the men and more millions to industry.

The men are all right; it is only a few hot heads who make their living by the sweat of their jaws that create all the trouble. The offer of the Shipping Board was a 15 per cent cut in wages, but accompanied by bonuses enough for efficiency to offset the cut.

The Alameda naval base appropriation has been held up again, pending a wrangle in the Senate, but the Richmond appropriation has already been made and as soon as dredgers can be got work will begin. We are a lucky lot of people here sooner or later most everything comes our way that's why our smiles are so broad and expansive that they are like a man's mouth eating sweetcorn—stretched an octave, reaching from ear to ear (of corn) and crossing at the back of the neck.

NOTICE OF PROBATE OF WILL

IN THE SUPERIOR COURT OF THE COUNTY OF CONTRA COSTA, STATE OF CALIFORNIA.

In the Matter of the Estate of J. F. WHITTLE sometimes known as FRANK WHITTLE, deceased.

NOTICE IS HEREBY GIVEN, that Monday, the 23rd day of May, A. D 1921, at 10 o'clock A. M., of said day, and the Court Room of said Superior Court, at the Court House in the town of Martinez, County of Contra Costa, have been appointed as the time and place for proving Will of said J. F. WHITTLE sometimes known as FRANK WHITTLE, deceased, and for hearing the application of JESSIE L. WHITTLE for the issuance to Her of Letters of administration with the Will annexed.

Dated, Martinez, May 9th, 1921.

J. H. WELLS, Clerk,
By A. M. DeSoito, Deputy Clerk.

(ENDORSED).
Filed May 9, 1921.

J. H. WELLS Clerk,
By A. M. DeSoito, Deputy Clerk.

Hiram E. Jacobs, Esq., Attorney for Petitioner.
May 10—10 times, Daily.

Secretary W. J. Wallace of the Richmond Chamber of Commerce has gone to Sacramento on business.

NOTICE TO CREDITORS

In the Superior Court of the State of California in and for the county of Contra Costa

In the matter of the Estate of Fredrick O. Morgan, Deceased
No. 5070

Notice is hereby given by the undersigned Administrator of the estate of Fredrick O. Morgan deceased, to the creditors of, and to all persons having claims against said decedent to file them, with the necessary vouchers in the office of the clerk of the Superior Court of Contra Costa, State of California, or to exhibit them, with the necessary vouchers, to the said Administrator at the office of J. E. Rodgers and A. F. Bray, Byron Brown Building, Martinez, California, the same being designated as the place of business in all matters connected with said estate, within four months after the first publication of this notice.

Dated April 22nd, 1921.

CHARLES E. DALEY,
Administrator of the estate of Fredrick O. Morgan, Deceased.

J. E. Rodgers, A. F. Bray, Attorneys for administrator Martinez, California
Publish April 23-30, May 1-14-21.

If you don't see what you want advertised in these columns, run a class ad and you'll get it.

Prince Chap At T. & D.; DeMille Production

Most of the action in William De Mille's production, "The Prince Chap," which will be on view at the Richmond Theater today takes place in the bohemian colony of struggling artists in the Soho section of London. Several studies are shown and to provide the most realistic furnishings for them, Mr. De Mille made full use of his extremely wide acquaintance among artists.

"I dipped ruthlessly into every studio I could find," explained the producer, "picking up a little water color here and an oil study there. I commandeered brass tea-kettles, pilfered prize chinaware, took without compunction the valued hangings from walls and windows, and even shamelessly entered wardrobes and requisitioned comfortable, well worn coast, caps, and smocks."

The result is that each studio in "The Prince Chap" is a perfect gem of "artful artlessness that is aimed to reflect accurately the character of the person who occupies it. Thomas Meighan is the featured player in this appealing comedy, and Lila Lee, Kathlyn Williams, Theodore Kosloff and Ann Forrest are also in the cast. It is a Paramount Artcraft release.

A Mack Sennett comedy and Ford and Select news reels complete the bill.

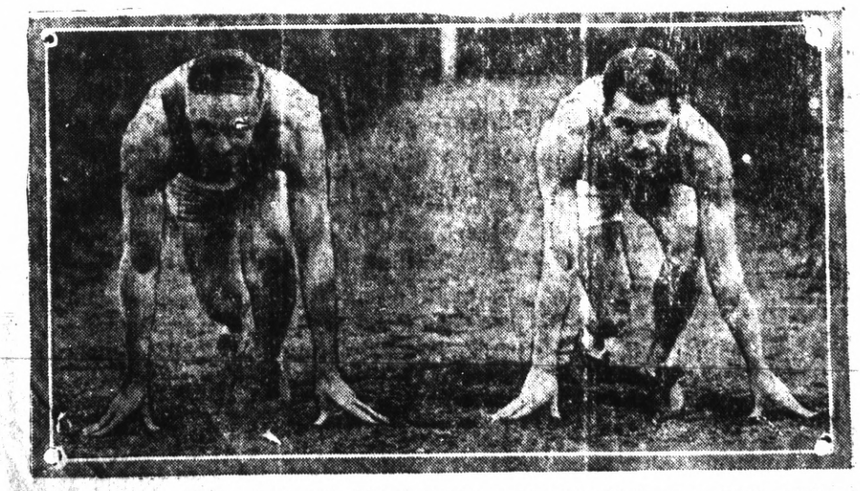

For 25years Bernie Wefers held event. Wefers now has a son com- with the gun. Bernie Junior ranks short distance track records galort. ing along at Fordham University today today with the best of the Only recently Charlie Paddock, the where Daddy is athletic instructor. sprinters and Daddy hopes that little Coast wonder was credited with bet- Daddy is seen here coaching his son Bernie will regain the laurels Padtering his mark for the 220-yard in the fine points of getting off dock wrested from his brow.

For Sick Headache

Constipation, Indigestion, Sour Stomach, Biliousness, Bloating, Gas, Coated Tongue, take that wholesome physic—

FOLEY CATHARTIC TABLETS

Act promptly. Never disappoint. Mild and gentle in action. Do not gripe or nauseate. No costive after effects.

Mrs. Sweet Clary, Ante, Va.: "I had a bad headache and took two Foley Cathartic Tablets. In a short while, my head stopped aching."

AMARANTHS WILL GIVE CARD PARTY AND DANCE

Next Monday night at Masonic Hall, Harmony court, No. 33, Order of Amaranths, will hold a card party and dance. All Masons and their friends are invited. There will be twelve prizes including two door prizes.

Mrs. Pearl Powell will be the chairman of the evening.

Congress Is Told By Food Expert Beer Not Medicine

WASHINGTON, May 20.—Beer was not recognized as a medicine by the medical profession in three or four decades, Dr. Harvey W. Wiley, pure food expert, told the House Judiciary Committee today at hearings on the Volstead bill to prevent sale of beer to the sick.

"There are no medicinal properties in beer, whatever may be said of it as a beverage," Dr. Wiley declared. "The man who drinks too much beer is apt to develop obesity, and obesity is recognized as a disease."

"How about home brew?" Dr. Wiley was asked.

"It's the poorest brew and the most dangerous in the world," he replied. "If you are going to have beer it ought to be made scientifically."

Urging the committee to amend the bill so that it would apply to Hawaii, the Philippines and the Virgin Islands, former Representative Randall, Prohibitionist, California, called attention to a ruling by the Department of Justice that the Volstead law did not apply in the Philippines.

"Manila is the most wide open and most notorious city in the world because of liquor," Randall declared.

When you have something to sell in our classified columns

Students Will Sell Season Tickets For Chautauqua

At a meeting of the Chautauqua guarantors held last evening it was unanimously decided that special prizes be awarded students who participate in the ticket selling campaign, the basis of award to be as follows: One free ticket to each students who sells five adult or ten student tickets.

Special prices will be given in addition to the free tickets to those who make the best records in the campaign. The nature and number of prizes will be decided later and will be announced Monday.

"Bill" Harrington the Chautauqua director spent the day yesterday "speechifying" in the different schools of the city, telling the students about the headlines on the coming program. Harrington was also a guest of the Rotary club.

S. F. MARKETS

SAN FRANCISCO, May 20.—Egg prices dropped still lower in the present decline during the trading today on the San Francisco dairy exchange. Under grades of butter were light and extra choice advanced to 35 cents, a high point for several weeks. The egg reductions were in the better grades and fractional, dirties and extra pullets remaining steady and undersized pullets gaining 1 cent. Cheese was unchanged.

There are hundreds of people that are looking for just the thing that you have to sell if you would only advertise it.

Hot Water Each Morning Puts Roses in Your Cheeks

To look one's best and feel one's best is to enjoy an inside bath each morning to flush from the system the previous day's waste, sour fermentations and poisonous toxins before it is absorbed into the blood. Just as coal, when it burns, leaves behind a certain amount of incombustible material in the form of ashes, so the food and drink taken each day leave in the alimentary organs a certain amount of indigestible material, which if not eliminated, form toxins and poisons which are then sucked into the blood through the very ducts which are intended to suck in only nourishment to sustain the body.

If you want to see the glow of healthy bloom in your cheeks, to see your skin get clearer and clearer, you are told to drink every morning upon arising, a glass of hot water with a teaspoonful of limestone phosphate in it, which is a harmless means of washing the waste material and toxins from the stomach, liver, kidneys and bowels, thus cleansing, sweetening and purifying the entire alimentary tract, before putting more food into the stomach.

Girls and women with sallow skins, liver spots, pimples or pallid complexion, also those who wake up with a coated tongue, bad taste, nasty breath, others who are bothered with headaches, bilious spells, acid stomach or constipation should begin this phosphated hot water drinking and are assured of very pronounced results in one or two weeks.

A quarter pound of limestone phosphate costs very little at the drug store but is sufficient to demonstrate that just as soap and hot water cleanses, purifies and freshens the skin on the outside, so hot water and limestone phosphate act on the inside organs. We must always consider that internal sanitation is vastly more important than outside cleanliness, because the skin pores do not absorb impurities into the blood, while the bowel pores do.

Women who desire to enhance the beauty of their complexion should just try this for a week and notice results.

Tilden Lumber Co.

Price—Quality—Service

E. M. TILDEN, President

Office and Mill—15th St., and Nevin Ave. Phone Richmond 81.
YARDS—Oakland, Berkeley, Richmond and Crockett.

Fuel Problem Solved

There is a gas maker on demonstration at the store of Spiersch Bros. at 25 Park Place, Pt. Richmond, that will interest any one who has a cook stove, heater or furnace.

Save one half of your fuel and labor. Nothing like it has ever been sold. Makes no roar, soot or odor.

We invite the public to call and see this new system.

M. J. B. Coffee served from 2 to 5 P. M. daily.

One burner given away weekly. Installed on trial.

Lady attendant.

Richmond Conservatory of Music

Cunningham Building, 906 Macdonald Avenue

PIANO, VOICE VIOLIN AND WIND INSTRUMENTS

Principal, Aurora Thompson, A. G. E. M.

VOCAL AND PIANO TUESDAY AND SATURDAY

Washes Lacy Curtains Without Wear or Tear

The Electric Washer is Particularly Serviceable at Housecleaning Time

Your curtains and draperies can always be fresh and attractive, if you have an Electric Washer in your home to make their washing easy.

A tubful of clothes, snowy-white and spotless, every 10 to 15 minutes, is evidence of the speed with which the Electric Washer does its work.

Washing large, lacy curtains of sheerest fabrics is no more of a task for the Electric Washer than the cleansing of the simpler things.

Western States Gas & Electric Company

O. H. DOBBS
1008 Macdonald Ave.

Dealer in Eggs Poultry and Farm Produce

High Grade Clean Fresh Meat

Telephone your order for any kind of meat, and we will give your order special care. Chickens a Specialty.

UNION MARKET

2114 Macdonald Avenue. Phone Richmond 88

BEAUTY GLASSES

as well as glasses that give perfect vision are combined in our new style settings and the Toric lenses that give perfect sight when fitted by a skilled and scientific optician. If you need glasses get the best and go to an occulist who will fit your sight so as to remedy all defects.

DR. C. R. BLAKE
SPECIALIST
EYE, EAR, NOSE AND THROAT
704 Macdonald Ave., Upstairs
Rooms 1, 2, 3 and 4

SPORTS

Baseball Fans Will Make Tour of Sacramento Sunday

Indications that the special baseball excursion of Oakland base ball fans to Sacramento next Sunday would be largely attended were manifest yesterday with a heavy advance sale of tickets. The occasion is the big league game between Oakland and Sacramento teams and the excursion is being backed by Ambrose Furrier and Bill Crosby, two of Oakland's most enthusiastic fans. More than 500 bal' enthusiasts are expected to attend the game. A special train over the lines of the San Francisco and Sacramento railroad wil leave the Fortieth street and Shafter avenue depot of the road at 9 o'clock Sunday morning, arriving in Sacramento in time to give excursionists time to witness the game and see the sights at the capital city. Time will be allowed for dinner before the departure of the special on the home trip, which is scheduled for 7:30 o'clock p. m. San Francisco fans may join the excursion by taking the 8:20 Key Route ferry and boarding the special train at the Fortieth and Shafter depot. Special round trip rates have been arranged for by the excursion management.

HOW THEY DO IT.

DEADWOOD, S. D., May 20.—In a recent decision the Supreme Court said where an admission fee is charged, Sunday baseball in South Dakota was illegal. At a meeting last night it was decided to form a stock company, the stockholders to be admitted free to all baseball games played here. A legal opinion was that this plan was in accord with the "blue laws," and at the same time the organization can be financed.

COAST LEAGUE GAMES.

During the entire weekthe Vernon and Salt Lake baseball teams have not been able to play ball in the latter city, until yesterday, on account of rain, and on Friday these two teams played, but the other teams layed off on account of the bad weather conditions.

PACIFIC COAST LEAGUE.

STANDING OF THE CLUBS.

Clubs—	Won	Lost	Pct.
San Francisco	29	14	.674
Sacramento	26	16	.619
Los Angeles	24	19	.558
Seattle	22	19	.537
Vernon	22	19	.537
Oakland	19	20	.487
Salt Lake	11	25	.306
Portland	10	31	.244

HOW THE SERIES STAND.

San Francisco 2, Seattle 0.
Oakland 1, Sacramento 1.
Vernon 1, Salt Lake 0.
Portland 2, Los Angeles 1.

YESTERDAY'S RESULTS.

Vernon 9, Salt Lake 10.
All other games called off on account of rain.

GAMES TODAY.

Seattle at San Francisco.
Oakland at Sacramento.
Vernon at Salt Lake.
Portland at Los Angeles.

GAMES SUNDAY.

Richmond Port No. 10, A. L. vs. the Halton Didiers of Oakland, at the First street grounds at 2:30 P. M.

AMERICAN LEAGUE.

STANDING OFF THE CLUBS.

Club—	Won	Lost	Pct
Cleveland	19	12	.613
New York	16	11	.593
Boston	13	11	.542
Washington	16	14	.533
Detroit	17	15	.531
St. Louis	12	16	.429
Chicago	11	15	.423
Philadelphia	8	19	.296

YESTERDAYY'S RESULTS.

Boston 2, Detroit 12.
Philadelphia 3; Cleveland 16.
New York 5; Chicago 6.
Washington 4; St. Louis 5.

NATIONAL LEAGUE.

STANDING OF THE CLUBS

Club—	Won	Lost	Pct.
Pittsburg	22	6	.786
New York	20	9	.690
Brooklyn	17	15	.531
Chicago	13	13	.500
Boston	13	14	.481
St. Louis	9	17	.346
Philadelphia	9	18	.333
Cincinnati	10	22	.313

YESTERDAY'S RESULTS.

Pittsburg 3; Brooklyn 2.
Cincinnati 5; Boston 4.
Chicago 6; New York 10.
St. Louis 2; Philadelphia 4.

Games Today

Seattle at San Francisco.
Oakland at Sacramento.
Vernon at Salt Lake.
Portland at Seattle.

Modern Woodmen of America Flourish City Richmond

Starting with a small membership 'o years ago out in the old Santa Fe district when that section wa' known as Atchison, the local unit Modern Woodmen of America, has grown apace with the national order, and today Richmond Camp No 11622 numbers two hundred and thirty members.

The organization has a membership in the United States of more than a million members. One of the modest claims of the order is tha' every member of the order is a rea' American. That qualification is one of the pre-requisites.

The local camp is the biggest on in Contra Costa county. There also are camps at Concord, Walnu' Creek, Bay Point and Danville.

At last night's regular meeting there was a good attendance of th members.

Next Friday night the camp wil indulge in a smoker and social evening. On the committee are I. Kitchen, chairman; C. H. Campbell and E. Estes.

The last state convention wa held at Santa Cruz on May 3, and 5. The national convention wil be held in St. Louis, June 5.

The vice consul of the local camp is A. Bright.

Subscribe for the Record-Herald

Knights of Pythias Are Going Ahead With Big Program

Richmond Lodge No. 13 Knights of Pythias never permits inclemen weather, plague or pestilence to interfere with any of its programs.

Last night Pythian Castle presented a scene of bright activity at the regular meeting of that lodge

There were several visiting Pythians who expressed great appreciation of the workings of the order here.

A funny incident of the meeting was the presentation to Votary Debold of a new trumpet. Debold has been complaining of the tone of the horn that he has had t blow at the gathering of the clans and to stop his kicking, Aubrey Wilson, speaking for the lodge presented him a new noise-maker

The Dokeys are getting stronger and stronger in Richmond. Las night there was a large number o fezes bobbing about the lodge room There areseventy Dokeys in thi city.

The rank of esquire was conferred upon the following pages: A T. Fisher, W. E. Geash, L. W. Hunt A. W. Schwab, H. A. Westall and G. E. Scott.

The charter last night was drap in in mourning as a mark of respect to the 'ate C L. Streeter.

The following visitors were present: F. C. Nichols of Portland Oregon Lodge No. 109; L. Wilson Paramount Lodge No. 117, Oakland; Chancelor Commander Ted Maywaring, Oakland Lodge No. 103

An orchestra is being formed by Lodge No. 13, and S. J. Osborne reports the movement progressing

The Dokeys will join the delegates to the grand lodge and journey to Napa tonight for a big ceremony and fiesta.

On June 4, at the Oakland civic auditorium, Oakland Lodge No. 103 vil confer the rank of page on a large class, and all Pythians of the East Bay cities are invited to attend.

Many Women From Richmond Will Attend Congress

Richmond is going to be well represented at the coming California Congress of Mothers and Parent Teachers to be held in Oakland May 24 to 28.

Those chosen from the three elementary schools of the city are as follows: Lincoln P. T. A.—Mrs. A B. Ledgerwood, Mrs. J. T. Narbett and Mrs. A. W. Krumdick, delegate; Mrs. Laura Marshall, Miss Nora McNeill and Mrs. C. Theis, alternates Washington P. T. A.—Mrs. Billy Brown, Mrs. H. M. McCoy and Mrs Fred Shawl, delegates. Grant P. T A.—Mrs. K. A. Cole, Mrs. Bert Waldorf, Mrs. Gronner, Mrs. Farron and Mrs. W. V. Keltz.

The convention will be the twenty-second annual one since its formation, and a full and interesting program is promised.

Crime of the Ages Will Be Sermon Subject

"Kill the law and the Devil will go to heaven and so will every other wicked man that has ever lived. It was because of the fact that the Devil transgressed the law of God that he was expelled from heaven. God would not permit one who was opposed to the fundamental principles of law and order to remain in the courts of glory." These were the words of Evangelist Johnson in a stereopticon lecture given last night at the Adventist church, corner of 13th and Ohio streets.

Further he said: "We read that 'The Devil sinneth from the beginning.' Then in the same chapter we read the definition of sin. 'Whosoever committed sin transgresseth also the law, for sin is the transgression of the law.' Evidently then the Devil has been the first and leading law-breaker of the universe. Now if we could do away with the law we would find the Devil no longer a transgressor, and furthermore, there would be no longer any need of a gospel to save men for all would be saved. But as Jesus said, 'It is easier for heaven and earth to pass away than for one tittle of the way to fail.' Every Christian must therefore, by God's help, keep the ten commandments. The apostle John says, 'He that saith I know Him and keepeth not His commandments is a liar and the truth is not in him.'

"Listen to Paul make a statement, give a reason and then draw a conclusion: 'The carnal mind is enmity against God; for it is not subject to the law of God, neither indeed can be. So then they that are in the flesh cannot please God.' Evidently Paul believes that one who is not 'subject' to the law 'cannot please' Him."

The subject Sunday night will be "The Crime of the Ages."

Musical Program Monday For the Richmond Club

The Richmond Club will meet next Monday at 2 o'clock in the afternoon at the club rooms, Mrs. G. E. Milnes will have charge of the musical program, assisted by Mrs Billie Brown.

The meeting is to be for the members of the Richmond Club and the Richmond Junior Club and their invited guests.

The program follows:

1. Talk on voice culture Madame McKay Cantell.
2. Songs—Madamoiselle Eracle.
3. Song and dance Miss Laura La Londe, Emil Esola, accompanist.
4. Instrumental solo — Professor Thomas Salkela.

Madamoiselle Eracle, who is a pupil of Madame Cantell, also conducts a class in dancing, and she will have some of her pupils dance.

If you want the news while it s fresh, take a live newspaper.

Earn a Dollar and Tell in Rhyme How You Did It

Earning a dollar and telling in rhyme how it was done will produce a lot of amusement at the annual Dollar Tea to be held by the Ladies' Aid of the Wesley Methodist church at the residence of Mrs. I. D. Kirkpatrick, 717 Chanslor avenue, next Wednesday at 2 oclock in the afternoon.

Non-members are invited to attend, and to them the tickets will be twenty-five cents.

Music will add to the program.

The committee in charge is Mrs. John Wood, chairman; Mrs. L. L Anderson, Mrs. C. Weston, Mrs. W. L. Ardery, Mrs. M. H. Williams and Mrs. Hutt Brown.

Original plans were for the holding of the tea at the home of Mrs Anderson.

Numerous good bargains in real estate are offered in our class ads

Mayor Long and Wife Will Lead Firemen's Ball

R. A. Wells, chairman of the arrangement committee of the Firemen's dance, has several surprises to spring in the way of decorations at the dance. The hall will be decorated better than last year and the fire boys on this committee are working hard to make a gay appearance.

Chief Roy Lemoin has been appointed manager for the evening and he will be assisted by Glover Davidson and Archie Buys.

J. F. "Pinky" Lathrop has charge of the decoration and as he is noted for his past record on this committee in taking care of the ladies he was put in charge of this committee. He has a large corps of live assistants and all will have plenty of dance as "Pinky" and his boys will take care of that.

Mayor Jas. Long and Mrs. Long have agreed to lead the grand march again this year, and all the City Dads have been sent special invitations to help out in the grand march and to have a good time.

Cap. Paasch, assisted by Pete Perasso, will have plenty of refreshments there for the thirsty.

Tickets are on sale by the fire boys and are one dollar each, with the ladiescom plimentary. All who attend are assured a good time as Shaw's orchestra will play all the latest dance music.

Elks' Shines Are To Have Big Ball Friday Night

The Shinola Shines, active agency in the development of the city sense of humor, and purveyors of joy to hundreds of the East Bay cities, will give a big dance at the Elks' Club next Friday night.

It's scheduled to be one of the most notable social events of the spring, and visitors are expected in large numbers from nearby cities.

Shaw's orchestra has been engaged to play.

The Shines will go to Napa, May 28 and 29, and join in a giant frolic and barbecue.

BOYS

Want to make Some Money

It's easy, just hustle around and gather up some

Nice Clean

RAGS

Bring them to The Record-Herald office and we will pay you.

5c a Pound

for them

Ask your mother for some rags and then call on the neighbors. They will be glad to help you earn some spending money by giving you their old rags.

Saturday Specials

Sugar, 10 lbs. 80c
Large Fresh Eggs, 2 doz. 55c
4 lbs. Bulk Rolled Oats 25c
4lbs. Bulk Roled Wheat 25c
10 lbs. Yellow Corn Meal 35c
3 Bunches Vegetables 10c
10 lbs. New Potatoes 50c

J. F. Stiefvater

NO CHARGE FOR DELIVERY
801 Macdonald Avenue Phone 83

WE HANDLE ALL OUR MEATS WITH CARE AND ALL OUR PRICES ARE MOST FAIR

Fancy Eastern Sugar Cured Hams.. .Lb. 35c
Our SPECIAL Hams .Lb. 32c
(Money Back Guarantee)
Sugar Cured BACON. by the side... Lb. 35c, 40c
Eastern PICNIC HAMS.....Lb. 24c

Special Prices on BEST STEER QUALITY BEEF AND SPRING LAMB

RICHMOND MARKET — 510 MACDONALD AVE.
CENTRAL MARKET — 1130 MACDONALD AVE.
O. R. LUDEWIG, Prop.
We Give Richmond Merchants' Coupons

AMUSEMENTS--

T. & D. RICHMOND THEATRE

Today
Today and Tomorrow
"THE PRINCE CHAP"
with
THOMAS MEIGHAN
Ford News Select News
MACK SENNETT COMEDY

FIRST NATIONAL PICTURES Franchise Holder

THREAD-RUBBER Willard INSULATION

Different? Read this

Ordinary insulation sometimes carbonizes:

Threaded Rubber Insulation never does.

Ordinary insulation has to be replaced at least once during the life of the battery.

Threaded Rubber Insulation is on the job as long as you use the battery. It's the kind selected by 126 manufacturers of passenger cars and trucks.

Willard INSULATION

PIONEER BATTERY CO.
O. R. Alexander, Proprietor.
1117 Macdonald Ave.

The Home-Staying Dollar

Is the dollar that counts in the long run. It's the dollar that eventually "comes back." If Jones buys a suit of clothes from Smith and Smith buys a pair of shoes from Jones the dollars involved in the transaction stay in Richmond and both Jones and Smith make a profit.

If, however, Jones buys his suit in some other town and Smith goes elsewhere to buy his shoes, both Jones and Smith lose a profit and the money each spends may never come back to Richmond.

Too many Richmond people buy suits and shoes--and many other necessities--in other cities. Richmond is a prosperous commuity to be sure, but not nearly so prosperous as it would be if we all remembered that the home-staying dollar.

Makes Business Good

World's Champion Jack Dempsey is going to see to it that he has no excuses to offer for not being in condition for his battle in Jersey City on July 2, with Georges Carpentier, champion of Europe. Already he is near the scene of the bout. He has gone to Freddie Welsh's health farm, near Summit, N. J. to rest up before beginning therealhard training grind. Welsh is seen here greeting the champion. Hovering near are, Freddie Junior and his sister Betty waiting for their father to present them to Dempsey. Freddie Junior ,an enthusiastic fight fan, known as "Champ," says he is going to follow in his fathers' footsteps and become lightweight champion of the world.

Frank Zuna, of Newark, N. J. won the American Marathon road race at Boston from the leading long distance runntrs ofthe country in the new record time for the 25 miles of 2 hours, 18 1-5 seconds, set by Michael J. Ryan, of New York, in 1912. Charles Mellor, of Chicago, was second, and Peter Trivoulidas, a Greek but now living in New York, was third. Here they are ' left to right' Zuna, Mellor, and Trivoulidas. This photograph was made after the finish of the long, hard race.

Meanest Man In Richmond Subject By Rev. Paul Little

Sunday night at the Wesley Methodist church, following his Questionnaire, the Rev. Paul Little will deliver a special discourse on the topic, "The Meanest Man in Richmond."

The evening services are popularized with special musical features and other attractions besides the Questionnaire which in itself has proved to be quite a part of the services.

1. Why are you in favor of labor unions?
2. What is the use of having la-
3. Don't you think we have too many churches in Richmond?
bor unions?
4. What do you think of a church member who sells worthless stock or shares on some "wild cat scheme" and knowing them to be such?
5. Why do we have capitalism?
6. Can a man be a success in the eyes of the world and be a christian?
7. Why do you believe in God, when there is so much wickedness in the world?
8. Why do you permit secular concerts in your church?
9. You have some hypocrites in the church and if you'll kick them out I'll then join your church?
10. What are the worst enemies of religion?

The church doors will open at seven o'clock and the song services will start at seven-thirtysharp.

Jack Dempsey, world's heavyweight champion, has assured the world that he will be in the best of condition when he meets Georges Carpentier, champion of Europe, on July2 in New Jersey, He says he will win in ten rounds, or less. This photograph of Dempsey and his manager, Jack Kearns, was taken whenthey arrived recently in New York to make final arrangements with Tex Richard, promoter of the match. Dempsey is training temporarily at Freddie Welsh's health farm, ner Summit, N. J.

PAST NOBLE GRAND'S MEETING INDEFINITELY POSTPONED

The meeting of the Past Noble Grand's, scheduled to be held at the residence of Mrs. R. J. Gasser in Thirteenth street, on Thursday, May 26, has been indefinitely postponed. Due notice of the time and place of the next meeting will be given members.

Read the news in the Record-Herald

McGuffin Home Is Scene of Party; Daughter Hostess

Miss Elmirah McGuffin, an employee of the Fidelity and Casualty Insurance company of San Francisco, and daughter of Mr. and Mrs. Isaac McGuffin of 724 Barrett avenue, was the hostess last evening at a delightful party to the members of the sewing club. This is made up of employees of the company., and each month one of the members entertains.

The home had been prettily decorated for the occasion and when the young folks arived from San Francisco the sight presented was a very attractive one.

The evening was spent in the playing of games and music. Dainty refreshments were served.

Those present were Leda Davidson, Louise Bedingfield, Dorothy Horn, Edna Hoffman, Claire Hoffman, Lloyd De Shie'l, Cecil Le Trielle, Greta Sundawall, Hazel Havily, Elmirah McGuffin, Dorothy McGuffin, Mrs. Grace Pearl, Mrs. Clara Hotchkiss, and Mr. and Mrs. Isaac McGuffin.

Picnic at East Shore Park June 4 By Episcopalians

The members of the Church Schools and Guilds of Trinity and Saint Edmunds Episcopal church will hold their annual races and picnic at East Shore Park, by kind permission of Mr. Donelly on Saturday, mission of Mr. Donnelly on Saturday. The races this year between the various teams for the silver cups which were presented last year will be the center of attraction. Last year the Trinity school won the girls, and St. Edmunds the boys cup.

Richmond Banker Goes to Coronado For Convention

Charles J. Crary, president of th First National bank, will leave th morning for Coronado, where h will attend the state convention o the California Bankers Association The convention will start Monda and it is expected there will be ove 1,000 bankers present from all part of the state.

Read the news in the Record-Herald

5 Per Cent Bonds Lafayette School District Unsalable

Because of inability to sell $20,000 worth of five per cent bonds voted several months ago to secure funds to construct a new school, the Lafayette school district is facing the likelihood of another election to vote on a proposal to issue 6 per cent bonds was said yesterday by Superintendent of Schools W. H. Hanlon. Despite every effort by school and county officers a market for

NATIVE DAUGHTERS GIVE WHIST PARTY

Native Daughters of the Golden West of Richmond yesterday enjoyed a card party at Pulse Hall. Spirited games were enjoyed and half a dozen prizes were awarded for high scores. The party was by the direction of Mrs. C. R. Blake.

SOUTH RICHMOND CLUB WILL FURNISH CLUB ROOMS

Clubwomen of South Richmond are sustaining their efforts towards raising funds with which to fit up their club house. To this end they will give a whist party on May 25 in the club house on Fourth street, between Main and Virginia.

Berry Boxes Must Weigh Correctly is Order of B. Maddox

SACRAMENTO, May 20,—A policy of strict enforcement of the ruling of the state department of weights and measures fixing the size of strawberry boxes at twelve ounce will be followed, Harry S. Maddox, the new department head, announced in the first statement issued since he took office.

Maddox notified his deputies to be on the lookout for violation of the order and to punish all violators. According to reports the markets at various places in the state have been flooded with berries in boxes below this weight. Violations are said to be common in the counties of San Francisco, San Joaquin and Santa Clara.

Look over the bargains in today's

Subscribe for the Record-Herald.

RESULTS
The Key to Successful Want Ads—Read our Apartments Rooms-Houses to-let ads They'll Open the Door to just what you want.

Extra Specials on

PORK

Come to the

QUALITY MARKET

Today at Eleventh and Macdonald
and be convince that our priecs are right

Fresh Shoulder Pork Roast ....20c lb.
Boneless Port Butts .....25clb.

These are not our only specials

We Give and Redeem Richmond Merchants Coupons

PRINTING

WE PRINT EVERYTHING REQUIRED BY THE MODERN COMMERCIAL HOUSE

TALK TO US, AND OUR PRINTING WILL TALK FOR YOU

RECORD-HERALD

Around Our Town

After the show drop in at the De Luxe, 1100 Macdonald avenue for a delicious milk shake, dish of National ice cream of high grade candies.

We are making a raise on a quality platform. Parker, photographer, 255 12th street. 4-22-tf

If any resident of Richmond knows of families in distress or need kindly report same to the Societies handling relief. Phone Richmond 1430 or Richmond 335. 3.25tf

Dressmaking, plain or fancy. Inquire 425 Bissell. 4-19-1mo

Read the news in the Record-Herald

Capwells

Clay Fourteenth and Fifteenth Streets, Oakland

Saturday the Last Day of Semi-Annual

Downstairs Sale

May 16th to 21st Inclusive

Tables piled high, shelves bulging and racks crowded with bargains for which our Downstairs Store Buyers ransacked the Eastern markets

Every department participates with rare bargains nad astonishing values —in Wash Goods, Laces, Trimmings, Silks, Dress Goods, Georgettes, Curtains, Draperies, Towels, Linens, Bedding, Corsets, Hosiery, Knit Underwear, Muslin Underwear, Petticoats, Children's Apparel, Women's Coats, Suits, Dresses, Separate Skirts, House Dresses, Kimonas, Blouses, Sweaters, Aprons, Handkerchiefs, Shoes, Millinery, and Men's Furnishings.

The Latest Fifth Avenue Vogue!
Fringe Frocks and Wraps

Fashion, ever in search of the new and distinctive, is now using fringe in novel and most effective ways to adorn wraps and dresses.

Fresh from their New York boxes are some unusually charming dresses of crepe de chine and canto crepe, with graceful self- colored silk fringe about the skirt and appearing again in neck, sleeves and vests. Both light and dark shads for street or dress wear. Prices $29.50 to $95.

Handsome New Wraps With the New Fringe Trimming, Just Arrived, $55 to $97.50.
—Second Floor

Announcing New Sport Suits

The delightful climate of the Bay Regions is ideal for those women who love to wear sport suits. And what woman does not? They are so smart, so becoming and so approprite for wear at many occasions.

TWEED SUITS, WHITE FLANNEL AND HOMESPUN SUITS

New modes hurry in to answer the demands of summer festivities; of auto trips and afternoons at the country club. Cleverly cut and well tailored. $19.75 to $69.50.
—Second Floor

Advertising Rates

The following advertising rates went into effect on the Record Herald September 1, 1920:

First insertion per column-inch, 35 cents.

One inch per month. $5.00.

Reading notices: 10 cents per line first insertion; 5 cents per line for subsequent insertions.

Political advertising per column-inch, 50 cents.

CLASSIFIED RATES
Minimum Charge, 35 cents

2 times	2 cents per word
3 times	3 cents per word
4 times	4 cents per word
5 times	5 cents per word
6 times	6 cents per word
10 times	9 cents per word

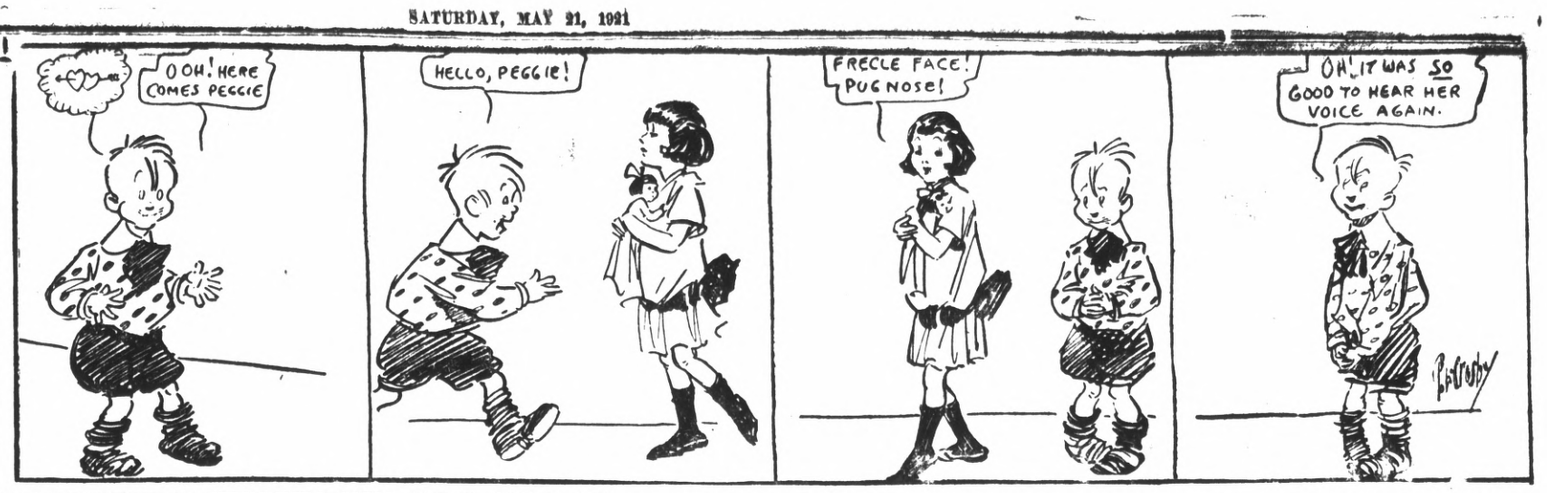

CLASSIFIED ADS.

SPECIAL NOTICES—

SPECIAL

FOR QUICK SALE—I have lots 11 and 12 block 132.; 21, 22 and 23, block 132. 5 lots in all $1050. ACT quick. My client needs money. Street work, sewer, water, everything in. Right here in the old town. W. H. Sanford, 2221 Macdonald. Phone 927. 4-28-tf

Tired of Your Old Household Goods?

Barnaman Trades

Exchange your used goods for new. He will allow you more than any other dealer in town. Our overhead is low, you get the benefit.

J. L. Barnaman
"Everything tor the Home"
328 Nineteenth Street.
Telephone 9-6-9

TWO HUNDRED AND FIFTY DOLLARS

Will make first payment on a nice bungalow, close in. Plastered, bath, stationary wash trays, garage, street work done and paid. Will take Liberty Bonds as first payment, full purchase price $2100 after first payment of $250, will take $25 per month including interest seven percent on all unpaid balances The cottage is newly painted, and tinted and only three blocks from Mechanics Bank.
E. J. CRANDALL, 235 7th street
Phone 1211

MADAM MACKAY CANTELL
Experienced teacher of vocal art. In Richmond on Wednesdays. Mail your address to Madam Mackay-Cantell, care of the Record Herald for an interview next Wednesday.

"Let MAYER DO IT" If you want your old suit made like new ring up phone 425 Cleaning, Men's Repairing or Pressing. Work called for and delivered. Mayer's American Cleaning Works, 1116 Macdonald Ave.

SALE HAVANA

Sailings to Los Angeles temporarily cancelled on account of marine strike. Watch papers for date of resumption of service.
LOS ANGELES STEAMSHIP CO.
685 Market St., San Francisco

Our Want Ads Light the Way to Greater Results —Try one to-day

MAXWELLS REDUCED.

Telegraphic advices received yesterday announced a reduction of $150 on all models of Maxwell pleasure cars, making a total reduction of from $310 to $350 since last September.

FOR RENT—Apartments

FOR RENT—2 and 3 room unfurnished apartments. Steam heat and hot water. Modern in every respect. Apply on premises 24th and Rheem, Telephone Rich. 753, or the Richmond Co., 2234 Macdonald avenue, Telephone Rich. 444. 9-27tf

FOR RENT—2 rooms furnished for housekeeping. 2212 26th street, near San Pablo. 4-12-21

FOR RENT—2 room flat and kitchenette completely furnished. Private bath. At low rent. Apply 239 11th between Macdonald and Bissell. 5-1612t

FOR RENT—3 room cottage. Nicely furnished. Apply 243 16th strert. 5-20-6t

WANTED—Help

EDUCATED workers for Viavi. Call Mondays, Wednesdays and Fridays from 1 to 5 p.m. Room 10 Berry Bldg. 9-12-tf

WANTED—2 good salesmen to go on road and sell property. Salary or commission. Call me at once. W. H. Sanford, 2221 Macdonald ave., Richmond. Tel. 927. 2-19tf

WANTED — Neat appearing man who is out of employment can secure steady position with us. Previous experience unnecessary. Call at room 7, 1002 Macdonald at 7:30 p. m. May 20th. 5-18-2t

FOR SALE

FOR SALE—Grocery, fruit, cigar and tobacco store. Well located in Richmond. Rent reasonable. Price $1550. Well paying business. Am retiring—ACT QUICK. Phone 927. W. H. Sanford, 2221 Macdonald ave., Richmond. 7-14-tf

FURNITURE—Repairing and refinishing. O. E. LONG, 333 22nd St., Phone 881-J.

FOR SALE—Ford Touring Car 1917. New tires, shock obsorbers, speedometer. Seat cut down for camping. A-1 condition. Unusual bargain. Looks and runs like new. Apply 2110 Barrett avenue. 5-20-2t

FOR SALE—Furniture for sale: Library and dining tables, chairs stoves, etc., also a first class Singer sewing machine. Call at 726 7th street. 5-18-5t

FOR SALE—4 piece parlor set and dining room set. Leaving city. Sell cheap. 648 21st street. 5-19-21

Used Cars for Sale

1919 Oldsmobile 3-4 ton truck, A-1 Mechanically. Bargain.

1916 Studebaker, good condition.

Address Box F, Record-Herald. 5-20-2t

It's easy 2 C
But hard to 4 C
Be secure.
Order Now
Pioneer Coal & Transfer Co.
Office, 1015 Macdonald Avenue
Office phone 91 Whse. phone 1449
Exclusive agents for Royal Coal
Ask your neighbor about it

WANTED—Houses

Real Estate for Sale

Modern 4-room cottage, 2 lots with garage, fire place, close in. Price $3000. Half cash, balance on mortgage.

$1100.00—3-room modern cottage. Lot 42 by 107 feet ½ block from car line; owner must sell, this is a real snap, investigate it.

$2050.00—4-room modern cottage, 27 foot lot, three and one-half blocks north of Macdonald. $600.00 cash, bal. $21 per month inc. interest, must be sold, call and let us show you this place.

We have some real good buy's in vacant lots, at very attractive prices.

We write fire insurance, workmen's compensation and bonds. We make deeds, mortgages, contracts, etc.

Legal papers and Notary work promptly attended to.

CONN BROTHERS
253 SIXTH STREET

FRATERNAL CARDS

SONS OF ST. GEORGE—Gladstone Lodge, No. 533. Meets first and third Tuesdays at Moose Hall at 8 o'clock p. m. B. Banner, secy.; R. F. D. Box 147, Richmond H. Ibbotson, pres.

ODD FELLOWS—Eclipse Lodge No. 403, I. O. O. F., meets every Monday night in Bank Hall, Eighth street and Macdonald avenue. J. L. Miller, Noble grand, phone Richmond 190. J. B. Hunt Recording Secretary; phone 48-L-1 3 5 21

WOODMEN OF THE WORLD—Log Cabin Camp No 637 meets every Monday in W. O. W. Hall, 707 Macdonald avenue. Counsul Commander, C. L. Theis; Clerk, H. L Springer, 101 Ohio Ave.

CAMP ADMIRAL DEWEY, No. 46—United Spanish War Veterans, meets 1st and 3rd Fridays of each month at City Hall. Visiting comrades cordially welcomed. Chas. H. Hagerdon, commander; W. D. Wood, adjutant, 325 Bissell avenue.

GOLDEN GATE COUNCIL No. 3 Jr. O. U. A. M.; meets Wednesday nights at the small hall in Pythian Castle. Recording Secretary O. H. Benne, P. O. Box 1131, Richmond, Calif.

NATIVE SONS.—Richmond Parlor No. 217, N. S. G. W.—Meets every Wednesday evening in K. of P. hall, 5th and Macdonald. Dr. Blake pres., 704 Macdonald ave.; R. H. Cunningham, secty., 520 Ohio St.

KNIGHTS OF PYYTHIAS, Richmond Lodge No. 13, meets every Friday night at K. of P. Hall, Fifth St., near Macdonald. Visitors always welcome. C. F. Donnelly, C. C.; F. G. Blackhart, K. of R. & S.

FRATERNAL BROTHERHOOD
Richmond Lodge No. 217 will meet hereafter on the 3rd floor of K. P Hall, and on the 1st and 3rd Mondays of the month.
FRANK R. BAILEY, Secretary

CLEANERS and Dyers—

HAVE your suit cleaned and pressed at Blacks, 10th and Macdonald avenue. Phone 723. We call and deliver. Prompt service and good work.

Local Coffee Dealer
Phone Rich. 671-W
Caswell Brands Exclusively
L. W. HUNT

EAST BAY ELECTRIC CO.
Electrical Engineers and Contractors
Wiring, Motors, Fixtures and appliances. Motor winding a specialty.
Phone Rich. 922. 1025 Macdonald

NATIONAL AUTO PAINTING CO.
We paint automobiles at prices that will please you.
Best of Materials used on every Car.
2844 Broadway Oakland, 465
OAKLAND, CAL.

$10.00 to $50.00 QUICKLY
To the Man Who Works
Rates lowest, no security, best and most private terms. What national banks do for big business, we do for the man or woman who works.
D. D. DRAKE
607 Macdonald Avenue Room 1

ITALIAN RESTAURANT
Raviola Spaghetti
Served, and for the Home
312 Macdonald Avenue
Phone 148W.

DIAMONDS JEWELRY
MONEY LOANED CALIFORNIA LOAN OFFICE
WATCHES FURS
LIBERTY BONDS
CALIFORNIA LOAN OFFICE
California's Largest Pawnbrokers
835 Broadway St. S. W. Cor. 9th S
Oakland, Cal.

Meyer Bros.
Dealers in Coal, Wood and Grain
All Orders Delivered.
Phone Rich. 5511 San Pablo, Cr

GOOD VALUES :: LOW PRICES
—on—
DRY GOODS AND SHOES
A. BLESIO
100 Washington St., Pt. Richmond, Cal

MANIS HOTEL
232 Sixteenth Street
MRS. A. MANIS, Prop.
Just completed, everything new, nicely furnished, hot and cold water in every room, baths, rates reasonable.

We are Dyeing to Please You. Cleaning, Repairing, Altering. We call and deliver promptly
Phone Rich 904
CITY CLEANING & DYE WORKS
330 2nd St.

TO RIO VISTA AND ISLETON
THROUGH SERVICE
SIDWELL GARAGE CO.
Via MOLENA
RIO VISTA TRANSPORTATION COMPANY
Via MALLARD
In Connection with
SAN FRANCISCO-SACRAMENTO RAILROAD CO.
Oakland, Calif.

Professional Cards

W. W. FRASER, M. D.
Homeopathic Physician & Surgeon
Office 707 Macdonald, Pillow Bld.
Phone 839-W

CHARLES B. WOOL
Notary Public
I handle Insurance—Life, Accident and Fire
Res. 407 Ohio Phone 143

DANIEL BARTON
Attorney at Law
607 Macdonald Ave. Phone 425
Open Evenings

J. E. RODGERS
Attorney at Law
Martinez - - California

BERT CURRY
Undertaker — Embalmer
Parlors, 332 Eleventh Street
Day and Night Phone 429

VIAVI THE WAY TO HEALTH
Office: Room 10, Berry Bldg.
Hours: Wednesdays, 1:30 to 4 P. M.
Mrs. May I. Jaffa, Manager
Phone Fruitvale 2297-J

DR. J. B. SPAULDING
Physician and Surgeon
DR. CLARA SPALDING
Women and Children
Telephone Richmond 20
Office: 803 Macdonald Avenue
Berry Building

NOTARY PUBLIC
I make and acknowleuge all kinds of legal papers; deeds, mortgages, contracts, leases .etc. Houses to rent, fire insurance.
H. STIDHAM
163 Washington Ave.
Office phone 868 Res. phone 920

WESTERN TIRE COMPANY
Great Bargains
In new and used tires. We buy and exchange tires. 50 to 60 per cent off on Legigh Tires.
977 Broadway Oakland.

Herbert D. Baker
HOUSEMOVER
Frame house moving and raising; brick shoreing, rais smoke stacks; trusses and girders. Move heavy machinery.
Phone Richmond 52. 156 S. 14th St
RICHMOND, CAL.

Original Richmond Bakery
No. 1 Park Place
Will Re-open For Business
Saturday Feb. 12
Under Management
A. MAART & CO.
(Formerly Anna Matson)

When You Borrow Money

consider not ONLY the cost, but the terms of repayment. In this respect we offer the following rates for your consideration:

$10.00—Pay us	8	payments of	$1.60
$35.00—Pay us	12	payments of	$3.80
$50.00—Pay us	9	payments of	$6.60
$75.00—Pay us	9	payments of	$9.60

Weekly payments; monthly if desired. Other amounts and number o payments arranged to suit your convenience.

If you are a housekeeper or have a steady salaried position, we will supply your wants quickly and confidentially.

Call, write or phone

Reliable Loan Co.
Suite 4 3-4, Dalziel Bldg.
417 15th St. Corr. Clay-Washington Sts
OAKLAND
Phone Oakland 5123

MONEY LOANED
—on paid up—
LIBERTY BONDS
90 per cent on face value of 1st issue.
85 per cent on face value of 2nd and 3rd issues.
7 per cent interest.—No other charges. Cash without delay.
JOHN NICHOLL COMPANY
488 Ninth St. Oakland, Cal.

—LOANS—
To Salaried People; Also on Furniture, Pianos.
OAKLAND CREDIT CO.
100 Bacon Bldg. 12th & Wash. St.
Phone Oakland 1668
Office Hours: Between 1 and 5:30

WILSON & DONNELLY
Funeral Directors
(Successors to E. B. Smallwood)
Aubrew Wilson, Manager
Mrs. N. V. Wilson, Lady Assistant
Ambulance Service
727 Macdonald Avenue
Phone: Richmond 113

AMERICAN TRANSFER CO.
Furniture and Piano Moving
Country Trips
Office, Elks Bldg., 10th and Macdonald. Phone Rich. 907

GROVER E. MILNES
Notary Public
1030 Macdonald Ave.
Office Phone 70
Residence Phone 762

RICHMOND LAUNDRY
You are Particular
So Are We.
Phone Rich. 414
1517 Macdonald Avenue

Save 25 per cent by Bringing and Calling for your own work.
Hand Pressing and Cleaning
GLOVES FREE
THE STANDARD CLEANERS & DYERS,
224 Macdonald Ave.

The New GOLD MINE RESTAURANT
In Our New Location
509-511 MACDONALD AVENUE
Everything Up to Date
Sanitary Quick Service
TRY US

HATCHING EGGS
For sale from Fuller's "Sterling" strain Black Minorcas. "Sterling" Black Minorcas are prize winners and heavy layers. W. R. Fuller, 562 Hays street. Tel. 792-J. 2-25 1 m

Read the Record Herald for the latest authentic news.

THROAT TROUBLE CURED

Oakland, Nov. 1, 1920. To whom it May Concern:

I suffered from throat trouble for 15 years, during which time I could neither eat nor swallow without pain. I became very weak and was unable to work for months. I had numerous doctors and then tried a Throat specialist, who told me that my trouble was due to the blood. He advised me to take blood medicine. Thereupon my brother, who had been cured of Stomach Trouble by the FONG WAN HERBS, urged me to try them. After drinking the herbs for 15 weeks, I felt entirely well. I have since gained 25pounds. It is 10 months since I took the herbs, and I am now giving this testimonial to let the public know that any sufferer should try the FONG WAN HERBS. I am a watchman for the California Food Specialties Co.

(Signed) A. J. Pea,
5429 San Pablo Ave.,
Oakland, Calif.

Fong Wan Herb Co.
The Most Reliable
Each individual case studied specially and tea prepared accordingly.
Consultation Free.
Phone Oakland 3767.

PHYSICIAN'S SAY COAL IS THE MOST HEALTHFUL FUEL
Food cooked on a coal fire always tastes better.
Fresh coal is now arriving from the mines in large quantities. The quality is better than it will be later in the season.
BUY at least a part of your winter's supply NOW and save money.
C. J. LAMBRECHT
Phone 1058
2228 Macdonald Avenue

SHOWING THE WAY
The greatest minds in China have perfected the wonderful Chinese Herbs. They areeffective for all ailments and many stubborn cases have been cured. If you need help why not consult us. No cost for consultation.
CHAN AN DKONG
901 Clay street, Cor. Ninth
Phone Oakland 2849
Oakland, California

The Craven Hospital
Conducted by Graduated Nurses
MEDICAL, SURGICAL and MATERNITY CASES
Baby incubator installed.
Received under the care of their own physician.
10th and Clinton. Phone 354

Edison Mazda Lamps
And General Electric Motors cost no more than inferior makes. We are agents for both, and solicit your patronage.
Pioneer Electric Co.
918 Macdonald Ave.
Telephone Rich. 17.

THESE PAINTERS CARRY LIABILITY INSURANCE
ZEB KNOTT
SHERWIN-WILLIAMS PAINTS
STAINS AND VARNISHES
All Grades of Wall Paper
Painting and Paper-Hanging
319 North Seventh street.
All Work Guaranteed

Ladies' Blouse No. 9476
Sizes 34 to 46—35 cents

EXTRA! EXTRA!

Canvass Gloves
Gauntlet
Leather Lined
Usually 40c to 50c
NOW
35c, 3 pair $1.00

Q. M. C. Crochet Cotton in white and ecru.

SAVE MONEY

MEET ME AT

The Fair

C. C. OLNEY

731 Macdonald Avenue — Phone Richmond 811

Another Slash in Prices of Oil is Expected Before June

Interest has been focused on the probability of another slash in California oil prices before the first of June. Since the recent reductions in crude and gasoline, close observers of the market declare that the present trend of events portend to still further price cuts. It is pointed out that the present level maintained in California is out of line with prices in the East, even after making deductions for freight charges. At the same time the crude oil production here is steadily mounting up, while the demand is gradually slackening. During April the oil production in this state smashed all previous records.

The possibility of salt water invading the Mexican fields is held out as one ray of hope in continuing to hold California oil prices to a firm level.

That the amount of crude in storage is increasing is well known. The consumption of domestic and imported oil during the first quarter of this year amounted to 137,973,226 barrels, which was an increase of 14,961,370 barrels or about 12 per cent, over the same period last year. Domestic production, together with imports of crude on the other hand, totaled 150,957,258 barrels in the asme time, as compared with 120,065,056 barrels in the first quarter of last year, an increase of 30,892,202 barrels, or aproximately 26 per cent.

Stocks of domestic and imported crude show a gain of 12,751,000 barrels for the first three months of this year, while in the corresponding period in 1920 stocks were drawn upon to the extent of 3,034,000 barrels. It will be seen therefore, that the movement has been reversed and is setting in quite strongly in a direction opposite to that of last year.

The effect of the Standard of Cal.'s step toward lowering prices can readily be noted. For instance, taking Pacific Oil with its estimated flow of 43,000 barrels daily, which would give an average total of 15,695,000 barrels for the year, and dividing this latter sum by one-quarter, or the equivalent of the 25 cent crude oil price cut, it would show a loss of $3,923,750 on the 1,500,000 outstanding shares of the company. This would mean a loss of over $1 a share in the earnings of the company. Other companies will show proportionate losses.

Economy Days at EGAN'S

All Silk Jersey Petticoats in a variety of colors..... $3.25 each

Boys' Blouses of a fine quality striped madras ..... 98c each

Men's Socks — Good quality cotton socks in black, white, grey, and brown, special at..... ..... 15c pair

27-Inch Ginghams in many beautiful patterns to select from, specially marked for this sale at..... 20c yard

Jerseys Coats

Of very good quality All-Wool Jersey
$5.00 Each

SKIRTS

Wool Plaids and Striped Skirts; some pleated styles at.....$5.75 each

BLOUSES

Beautiful Hand-ecbroidered Blouses of Georgette Crepe and Tricolette.
1-4 OFF REGULAR PRICES

Bungalow Aprons of good quality gingham, at..... 89c each

KHAKI OUTING TOGS

Khaki Hiking Shirts, at..... $1.00 each
Good Quality Khaki Hiking Breeches, at ..... $3.50 pair
Khaki Middies..... $2.00
Khaki Dresses..... $3.50
Khaki Bloomers..... ..... $1.00, $1.50 each

40-In. Figured Voiles for dainty spring apparel..... 50c yard

Diapers Hemmed Free

EGAN'S
917 MACDONALD AVE

Dependable Goods at Reasonable Prices

Labor War of State May Effect City

As the result of an ultimatum issued by the San Francisco Builders Exchange and a defi returned by the San Francisco Building Trades Council, there is every indication of a state wide labor war to start next Monday.

The exchange has notified the unions and the public that a general lockout in all building crafts will be declared Monday morning unless the Building Trades Council accepts the 7½ per cent reduction in wages by Saturday noon.

In reply, P. H. McCarthy, president of the Building Trades Council, says that the unions will furnish material and labor to any contractor wishing to continue with building.

Plans for the formation of a state-wide organization of the Builders' Exchange have been completed. Representatives from all important northern and central California cities will meet this morning in San Francisco to organize a state exchange.

The Oakland Exchange is co-operating with other exchanges in the general lockout, which, as a start, will include San Francisco, Alameda, Marin and San Mateo counties.

Whether or not Contra Costa county and Richmond will be drawn into the trouble is not yet known. A meeting of Richmond contractors was held Thursday night, but no definite decision as to what action they would take was reached.

Deputy Coroner F. H. Maas spent the day in San Francisco yesterday enjoying a holiday away from the routine of business.

TREASURY DEPARTMENT SAVINGS PLAN URGED ON CAL. INDUSTRIES

Urging adoption of the industrial savings plan of the Treasury Department by heads of large California industries as a means to financial readjustment, John U. Calkins, governor of the Federal Reserve Bank of San Francisco, and Theodore Hardee, director of the government savings organization for this district, have sent letters throughout the state to corporation executives outlining this plan. The letter cites:

Fifty billion dollars, approximately, is paid annually by employers in the United States to employees as wages.

Ten billion dollars of this represents excess income over living expenses.

You are a man of affairs. You want to know how soon more capital will be available for business development. You want to know when interest rates wil be lower on borrowed money.

The answer lies in the story told by the above figures.

Probably half of that $10,000,000,000 excess income over living expenses of 30,000,000 workers could profitably be drawn into a great reservoir of investment funds for business development at lower interest rates.

Tis is the object of the industrial savings plan of the United States Treasury Department. The government savings organization for the Twelfth Federal Reserve District recently submitted this plan in brief, simple form to large employers in California and urged them to set their employes an example of sound economic leadership by helping the employes to install a savings society in their respective plants.

Under the treasury's plan workers are encouraged to save their surplus earnings in a convenient and profitable way through regular and systematic purchase of the several forms of treasury saving securities, ranging in value from 25 cents to $1000.

G. A. R. LADIES WILL HONOR THEIR DEAD

Members of the Ladies G. A. R., composing Richmond Circle No. 56, will hold memorial services for their departed comrades and sisters who have passed away during the year, next Tuesday afternoon. The services will be held in their hall.

Seven members have joined that innumerable throng Over There, and seven chairs will be draped in flags and garlands to their memory. Those for whom taps have been sounded are Comrades Washburn, Sperry, Boswell, Allen and Rugg, and Sisters Grasser and Binkeley.

The following program will be given:

Phonograph solo, "A Perfect Day;" ritual services by officers and members; strewing flowers on the vacant chairs by members of the circle; hymn, "Nearer My God to Thee"; poem by Kittie R. Tyler, "Oh, Why Should the Spirit of Mortal be Proud"; eulogy on the departed members by Rev. Paul Little.

All members, Sisters and Brothers, are urged to be present in ample time for the ceremonies. The Circle will be called to order at 2 o'clock. All visiting members of the G. A. R. and of the Ladies of the G. A. R. are invited to attend.

Rotary Club Hosts to Hi School Cadets

Fifty high school cadets yesterday were luncheon guests of the Rochmond Rotary Club. The plan was carried out through the efforts of the boys' committee of the club, composed of Charles J. Crary, P. M. Sanford and Charles Renwick, and each Rotarian had a cadet as his guest.

Hearty speeches, and well received, were given by Principal B. X. Tucker, of the Richmond High school and by Major Hill(military instructor, touching and progress, potentialities and development of the young men who were the honor guests, and of boys generally.

The cadets' quartet, composed of Fauret, Briggs, Kallman and Thompson, pleased the diners.

For the student body, snappy talks were made by Capt. Fisher, Capt. Wright, Hale Stoddard and Clarence Jarman. Major Stanley Macdonald gave a talk that met quick and sympathetic response.

Those who attended the luncheon from R. U. H. S. were: Bert X. Tucker, principal of high school.

Major Hill, instructor

John Stoddard, track captain.

Stanley MacDonald, major of cadets.

Arthur Fischer, student body president.

Capt. Lawrence Wright, Hi-Y president.

Clarence Jarman ,student.

Ronald Hand, Reese Hays, Ridgeley Greathouse, Phil De Luna, Curtis Smith, Clarence Ford, Kenneth Mathlesen, John Gonzalves, Sam Wagener, Lloyd Jackson, Loren Whitlock, Martin Dabovich, Clyde Cassidy, Willard Smiley, Clyde Anderson, King Faurot, Paul Heinsen, Kenneth Moody, Ramon Mino, Warren Innis, Lee Howard, Kenneth Wells, Francis Healey, Elbert Thompson, Claude Van Marter, Stanley Kallman, Thomas Fitzgerald, Ralph Anderson, Edwin Fanning, Francis McLaughlin, Chester Long, William Snelling, Francis Marchetti, Matthew Dowling, Edward Downer, Emmett Gilmore, Seth Holmse, Raleigh Davies, Edmund Read, Harold Brink, Charley Renwick, Keith Narbett.

Hire A Hero is Plan to Take Men From Bread Line

Richmond Post No. 10, American Legion, may adopt the plan of the Buck Privates Society of the A. E. F. who are putting on a "Hire a Hero Week" in the city of Chicago.

The boys assert that their purpose is to lift their buddies from the bread line into the bread wagon, and have their morale up to the point for Memorial Day.

It's difficult to get a lot of hungry fellows and unwashed enthused at the program of placing wreaths and garlands on the graves of fellows who died in Flanders Field.

Given a decent job with a man's pay, and every mother's son of them will be happy to fall in line and march out to the grave yards and toss flowers at headstones. But the guy thats hungry can't be expected to sing or pray with any degree of interest or energy or intelligence.

If you've got a job for a man, "hire a hero."

Two Are Injured In Automobile Wreck Near Martinez

MARTINEZ, May 20.—Frank Johnson, 30, a boiler maker of this city, is near death in the Martinez hospital as the result of an auto accident last night in which a companion, Earl Kincard, was also injured. Johnson suffered a fracture of the skull while Kincard was badly bruised and cut about the face. A third man in the car, Esco Brown, escaped injury.

The three were returning from a trip down the valley and had turned off the highway near here to allow a car to pass. Mrs. Johnson and Mrs. Kincard were following in another car and also passed the machine in which their husbands were sitting.

In attempting to regain the highway the machine hit the culvert and overturned. The two wives, noticing that they were not being followed by the other car, returned to discover the accident.

Johnson was rushed to the hospital where it is said he is in a critical condition.

Comfort Insurance

GAS as a fuel protects your home against cold, against fuel storage and fuel shortage, against waste of fuel,—against ALL the troubles that are inseparable from the outgrown heating methods of yesterday.

We have many types of heating devices, some of which will meet your particular requirements perfectly.

A careful survey of your needs and the advice of our heating experts will cost you nothing—why not take the first step toward INSURING your winter comfort by calling upon us for an estimate TODAY?

Pacific Gas and Electric Co.
719 Macdonald Avenue. Telephone 531

Patronize Home Industry

BUY THE CEMENT MANUFACTURED IN YOUR COUNTY

Mt. Diablo Brand

AGENTS

Tilden Lumber Company, Richmond, California.
Pollow Brothers, Richmond, California.
P. F. Johnson & Son, Richmond, California.
Pinole Department Store, Pinole, California.
Tilden Lumber Company, Crockett, California
L. Anderson Company, Martinez, California.
Conta Costa County Lumber Company, Martinez, California.
Concord Ice & Fuel oCmpany, Concord, California.
Spencer & Ayer, Walnut Creek California.
Danville Warehouse & Lumber Company, Danville, California.
Bay Point Building Material Company, Bay Point, California.
Diamond Brick Company, Pittsburg, California.
Antioch Lumber Company, Brentwood, California.
Adams Lumber Company, Oakley, California.
For Prices or for information as to the use of cement

ADDRESS

Cowell Portland Cement Company
COWELL, CONTRA COSTA CO., CAL.

Teeth as Low as $7—Best Set $10. Best set, none better, no matter how much you pay, including your choice of base plate material (metal excepted). Guaranteed 10 years $10.00

MY EXTREMELY LOW PRICES

Teeth as low as $7.00
Best Set of Teeth, either set $7.00
Gold Crowns (22 carat) ...$5.00
Bridge Work (22 karat)....$5.00
Porcelain Crowns $4.00
Gold Fillings .....$1.00 up
Gold Inlays .....$1.00 up
Synthetic Porcelain Fillings .....$1.00 up
Silver Fillings .....50c up
Cement Fillings .....50c up
Teeth Extracted (painless)..$1.00

No charge for Painless Extracting and Cleaning when other work is contracted for.

Old gold is valuable. I pay cash or allow you full value for it on dental work—NOT A DENTAL PARLOR. A PRIVATE, high-class, up-to-date, SANITARY dental office, with sterilized instruments and gentlemanly operators whom you will not be ashamed to recommend to your friends.

EXAMINATION FREE

DR. W. P. MEYER
OAKLAND
1530 San Pablo ave. Lakeside 4823
Hours 8:30 to 6—Sundays 9 to 12

STEFANSSON IS COMING

Vilhjalmur Stefansson, noted explorer of the frozen North, will lecture here on the second night of Chautauqua. No more interesting tsory is being told on the American platform today than this one by Stefansson. For five years he was lost to the world in his exploration work in the Arctic regions. His party carried supplies for one year only, the other four years they "lived off the land." This lecture has been packing the great auditoriums throughout our largest cities. It is illustrated with splendid views taken in the North by the Stefansson pary.

Seven days packed with big attractions

Make Chautauqua week your vacation week. You will never regret it. It will be seven days filled with interesting and inspiring lectures, splendid music and wholesome entertainment for you—a week you will long remember. Other prominent lecturers are Peter Clark Masfarlane, Father D. J. Cronin, Tom Skeyhill and Burnell Ford. Ten concerts during the week by Lieurance's Little Symphony Orchestra, Roach-Freeman Duo, Walter Jenkins, The Orpheus Four and The Jugo-Slav Orchestra. On the fifth night a big New York play production.

Season Tickets Now on Sale

Adults, $2.72; Students, $1.50; Child's $1.00. No War Tax

Richmond, May 25-31

CHAUTAUQUA ELLISON-WHITE

Used Cars

Selling used cars with us is incidental to the sale of new Dodge Brothers cars and not for profit.

But we have a real interest in every car sold, for we haven't discovered any better way to secure new customers than by giving efficient service to those we have.

It will be a pleasure to tell you about the cars we have traded in for new ones, and a demonstration will be cheerfully made at your convenience upon request.

J. P. Strom
Authorized Dealer

Macdonald Avenue at Thirteenth St.
Open Evenings